

PLAN OF PROPOSED DWELLING HOUSE IN S.NO 630/1 OF POONAMALLEE,
SIPPOYLINE, CHINGLEPUT DISTRICT, SRIPERUMBUDUR TALUK, MADRAS-600056.

SCALE 1 INCH TO AN 8 FEET. FOR THIRU. P. VASUDEVAN

SPECIFICATION.

C.C.SLAB FOR FOUNDATION BED OVER SAND
 BRICK WORK IN CM 1/2 USING STOCK BRICKS FOR
 ALL WALLS. ALL DOORS AND WINDOWS ARE BEST
 SEASONED COUNTRY WOODS. R.C.C ROOFS LAB
 4 1/2" TK WITH WEATHERING COURSE CONCRETE
 FLOORING WITH B.S. CONCRETE 4" TK AND FINISHED
 IN CM 1/2 3/4" TK. PLASTERING WALLS IN CM 1/2 1/4" TK.

D ₁ DOOR PANELLED	1.50 x 2.00
D ₂ " " "	0.75 x 2.00
W WINDOW " "	1.22 x 1.35
W ₁ " " "	0.90 x 0.90
PLINTH AREA	499 Sqft
FLOOR	403 " "

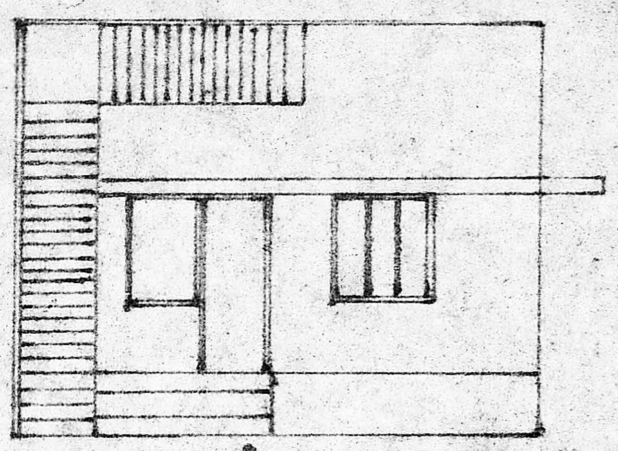

ELEVATION

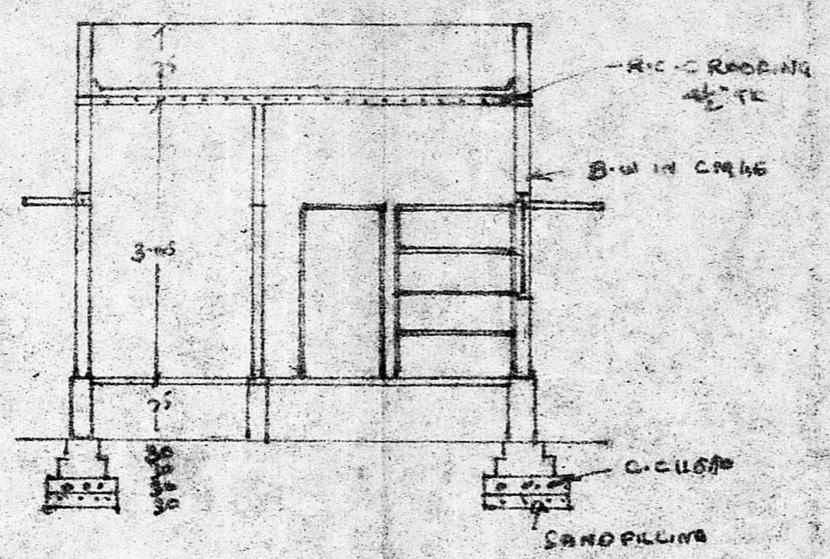

SECTION AB

Planning Permit No. A/346/90

APPROVED

SUBJECT TO THE CONDITIONS I.
 THIS OFFICE LETTER.

No. A/2360/90 Date 26/3-90

o/c T. P. I.
26/3/90.

FOR MEMBER SECRETARY
 MADRAS METROPOLITAN
 DEVELOPMENT AUTHORITY
 MADRAS - 600 005

Scouting Plan
20/2/90
AP/DP

KEY PLAN
NOT TO SCALE

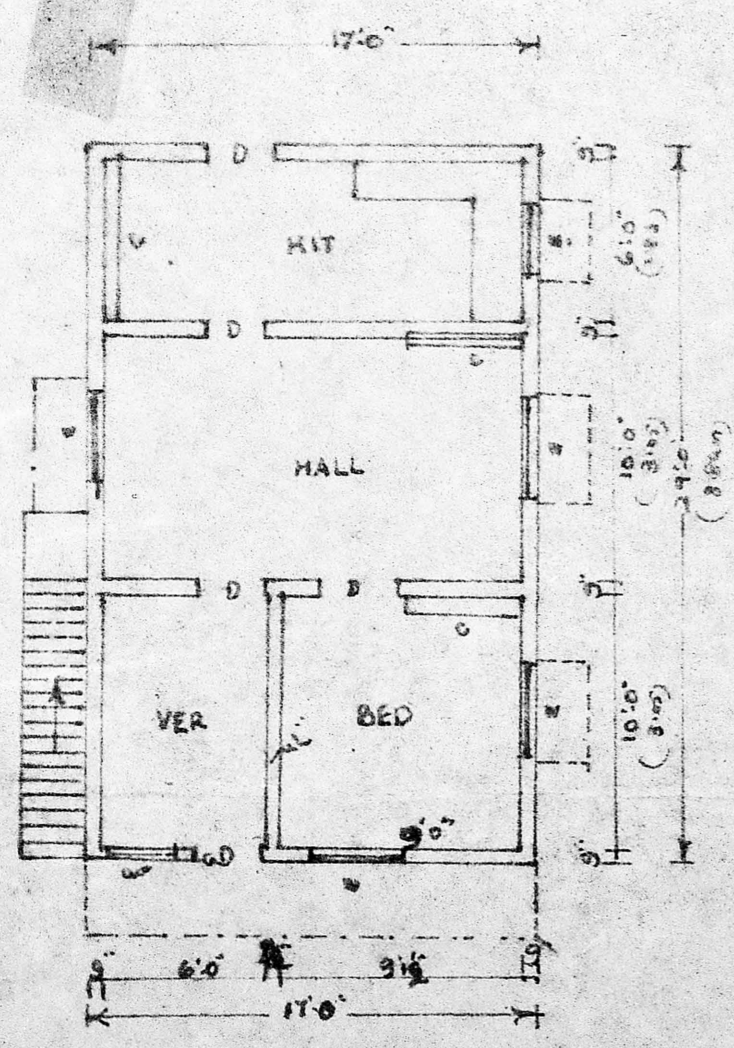

PLAN

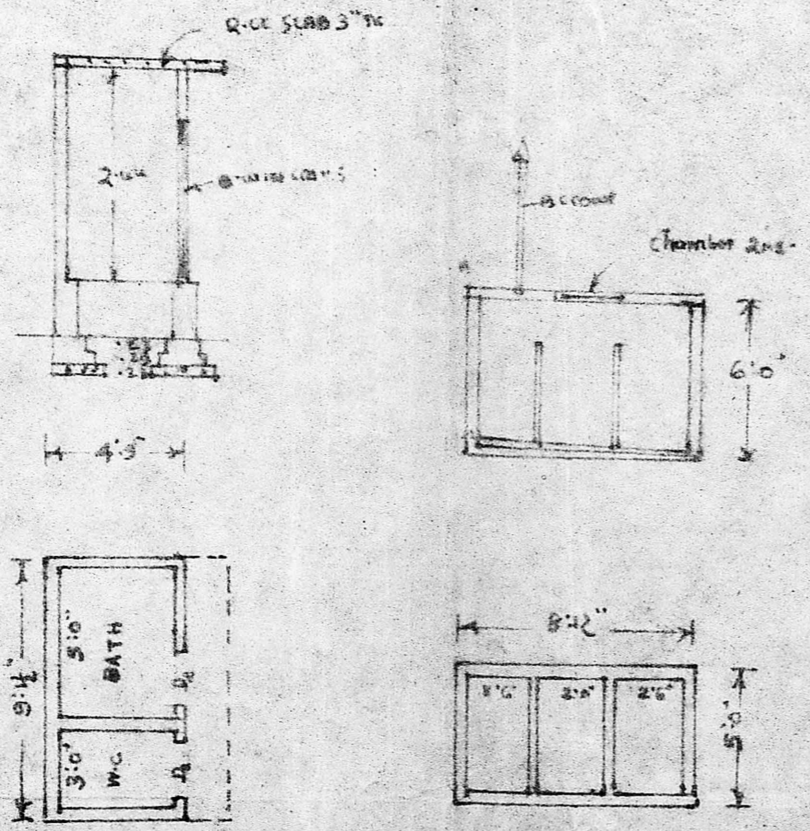

PLAN AND SECTION OF BATH & W.C.

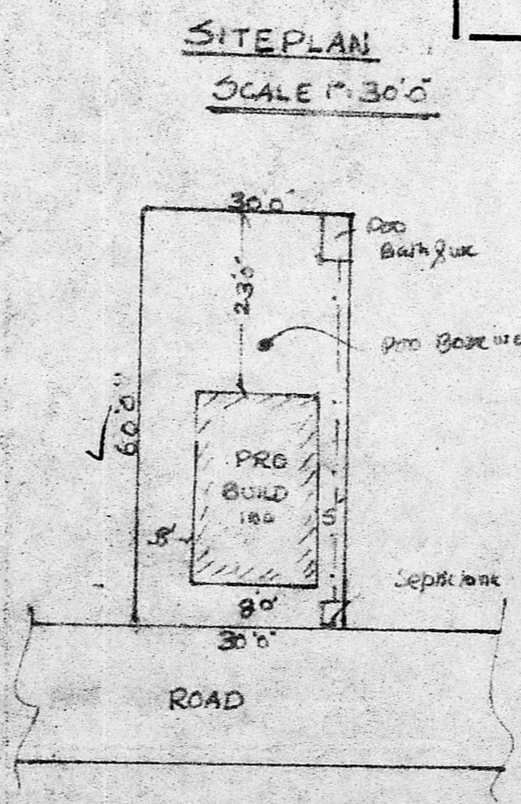

SITE PLAN
SCALE 1" = 30'-0"

23/3/90

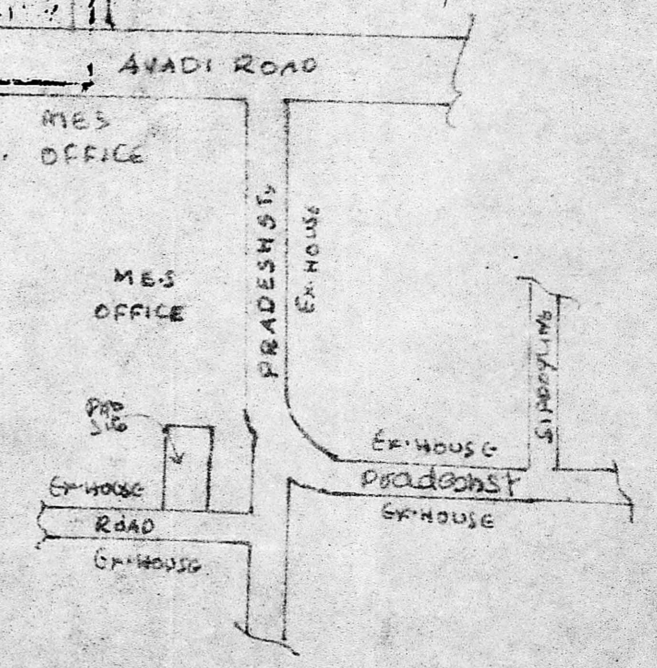

P. Vasudevan
 OWNER.

H. DILIPY (E. A.M.I.E., A.I.A.D.)
 Chartered Engineer and Valuer,
 Res: No 8 4th Cross Street (West)
 Shenoy Nagar
 MADRAS-600030 PH: 611620.
 LICENSED SURVEYOR
 CORPORATION OF MADRAS